

BASE LINE STREET SEWER

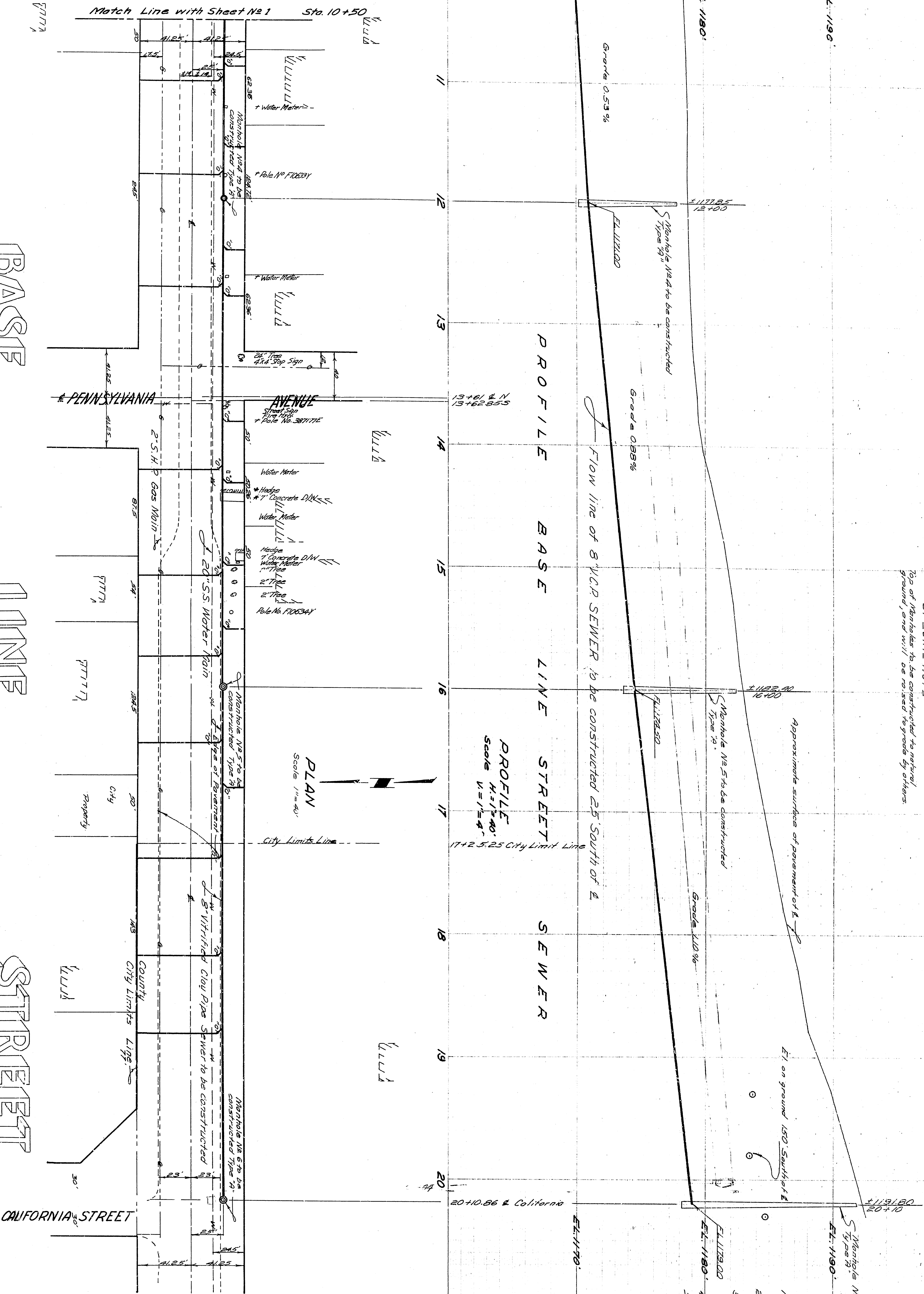

SPECIAL NOTE:
Top of Manholes to be constructed to natural ground, and will be raised to grade by others.

GENERAL NOTES:

1. All work embodied on these plans shall be done in accordance with the provisions of Specifications for Sewerage and Waterworks.
2. If 4" or less diameter sewer pipe is to be constructed, it shall be placed in a trench.
3. All existing city pipe sewer connections shall be connected on an upward grade of 1/2% to 1/4" diameter sewer in the property line, and from the main sewer.
4. All house connections shall be approximately 18" above the sewer, and shall be determined in the field.
5. All manholes shall be constructed in the field.
6. To be removed under this contract.
7. To be removed or located under this contract.
8. To be removed or located by others.
9. To be removed and reconstructed under this contract.

BASE LINE STREET
SEWER
WILSON ST. to CALIFORNIA ST.
PLAN 2480 Sheet 2 of 2

BASE LINE STREET SEWER


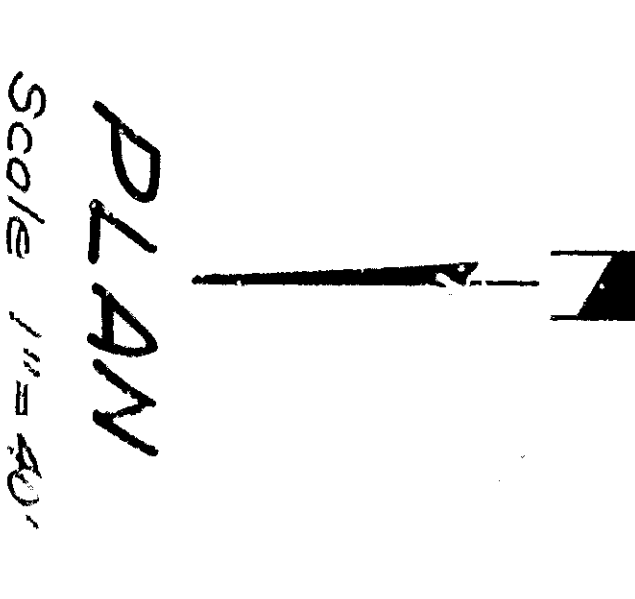
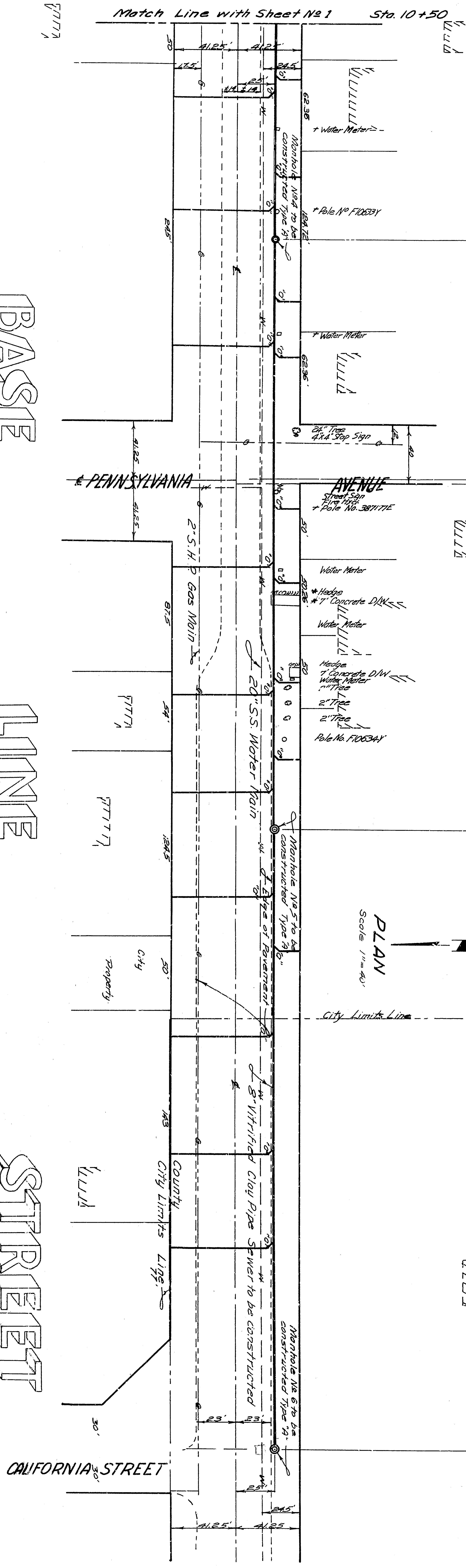

SPECIAL NOTE:
Top of Manholes to be constructed to natural ground, and will be raised to grade by others.

GENERAL NOTES:

1. All work embodied on these plans shall be done in accordance with the provisions of Specifications for Sewerage and Sanitary Engineering, 1942 Edition, published by the American Society of Civil Engineers.
2. 8" VCP Pipes with connecting sewer to be constructed per shown in plan view.
3. All existing city pipe house connections shall be constructed on an upward grade of 1/2% per cent sewer to the property line, and extend from the main sewer to the property line.
4. All house connections shall be determined in the field by a licensed surveyor.
5. All house connections shall be determined in the field by a licensed surveyor.
6. To be removed under this contract.
7. To be removed or located under this contract.
8. To be removed or located by others.
9. To be removed and reconstructed under this contract.

BASE LINE STREET SEWER
WILSON ST. to CALIFORNIA ST.
PLAN 2480 Sheet 2 of 2